

SPECIFICATION

FOUNDATION: CONTINUOUS STRIP BRICK FOOTING OVER R.C.C 14" x 8" & SAND FILLING

SUPER STRUCTURE: 9" THK BRICK LOAD BEARING BRICK WALL CM 1:1 OVER R.C.C WITH DEEP 12" x 4" MIX.

ROOF SLAB: R.C.C ROOF SLAB 12" x 4" MIX SUTABLY REINFORCEMENT

FLOORING: MOSAIC

JOINING: WOODEN JOINTS DOOR WINDOWS & VENTILATORS

WEATHERING COURSE: BRICK JELLY & LIME

CONCRETE LAID TO TOP & FINISHED W.P.P.

PAINTING: DOORS & WINDOWS PAINTED SYNTHETIC ENAMEL PAINTS WALLS PAINTED WITH CEMENT PAINTS.

MMDA B/PP NO. 2515/93
 C.No. 2515/93
 Survey No. 2515/93
 PART I
 PART II

COMPOUND WALL & GATE DETAILS.

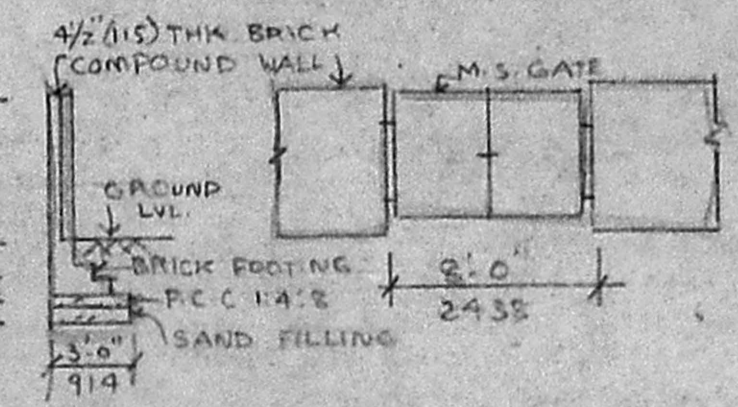

APPROVED
 SUBJECT TO THE CONDITIONS IN THIS OFFICE LETTER, No. 1470/93, Date: 14/12/93
 FOR MEMBER SECRETARY
 MADRAS METROPOLITAN DEVELOPMENT AUTHORITY
 MADRAS-600 008.

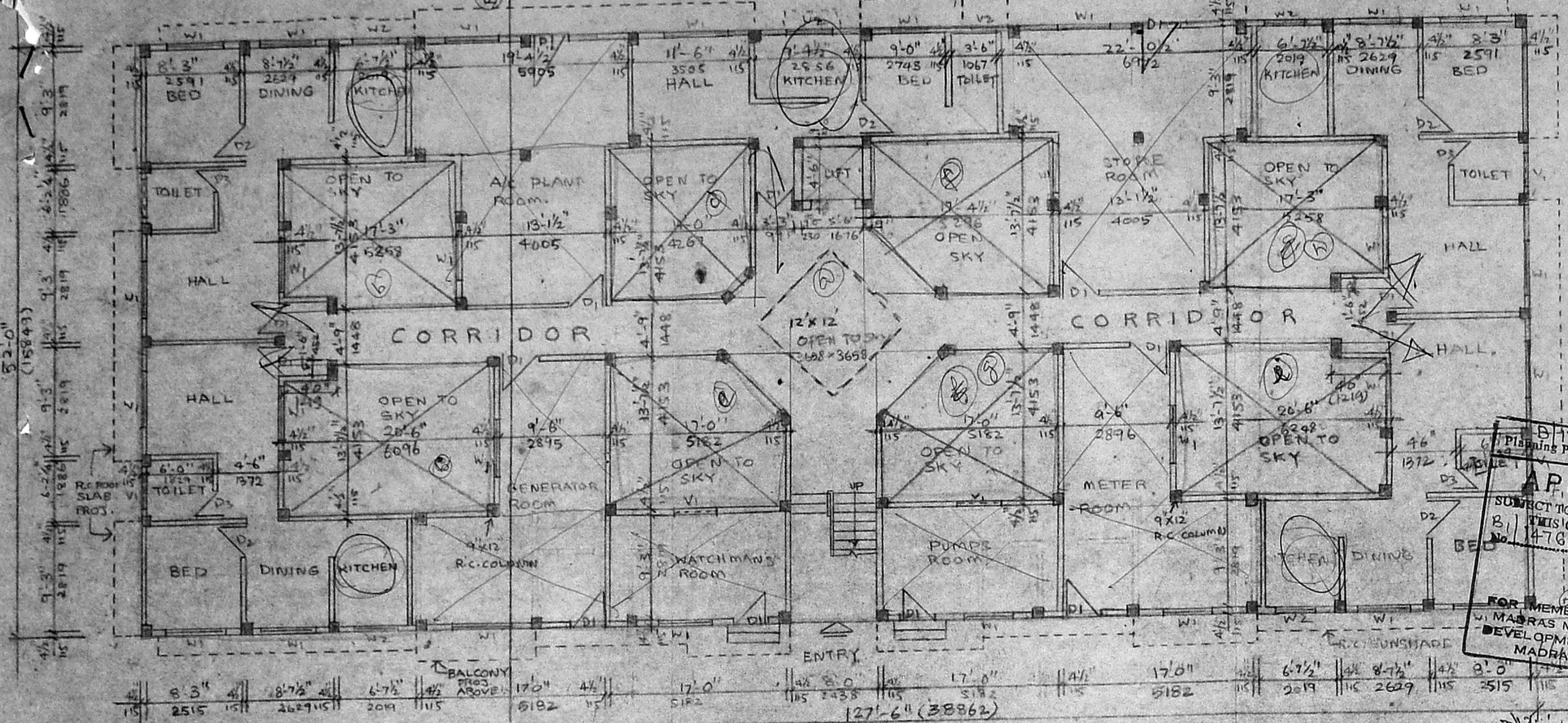

GROUND FLOOR PLAN. SCALE 1" = 8'-0" (1:100)

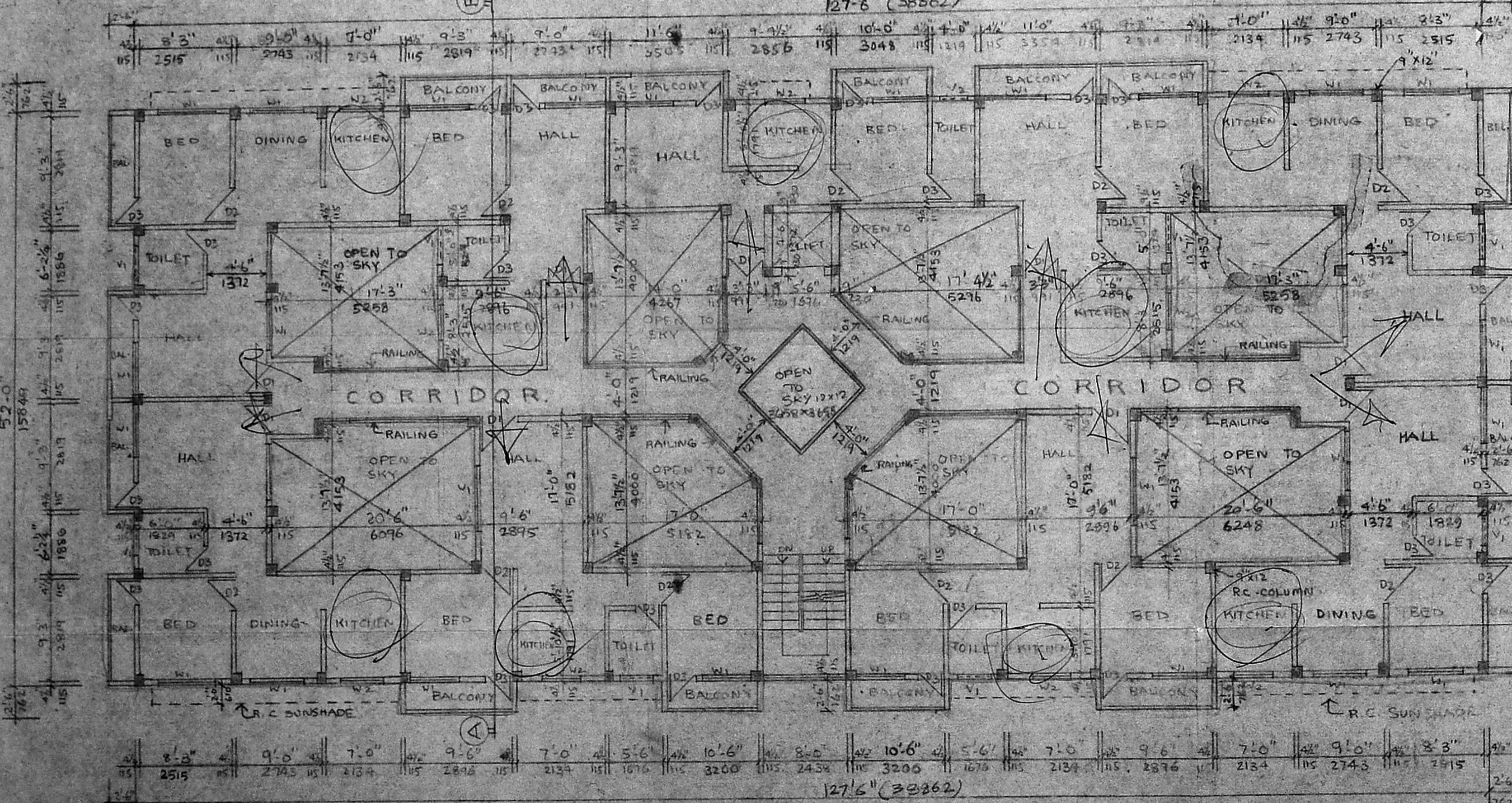

TYPICAL FLOOR PLAN (FIRST FLOOR & SECOND FLOOR) & THIRD FLOOR SCALE 1" = 8'-0" (1:100)

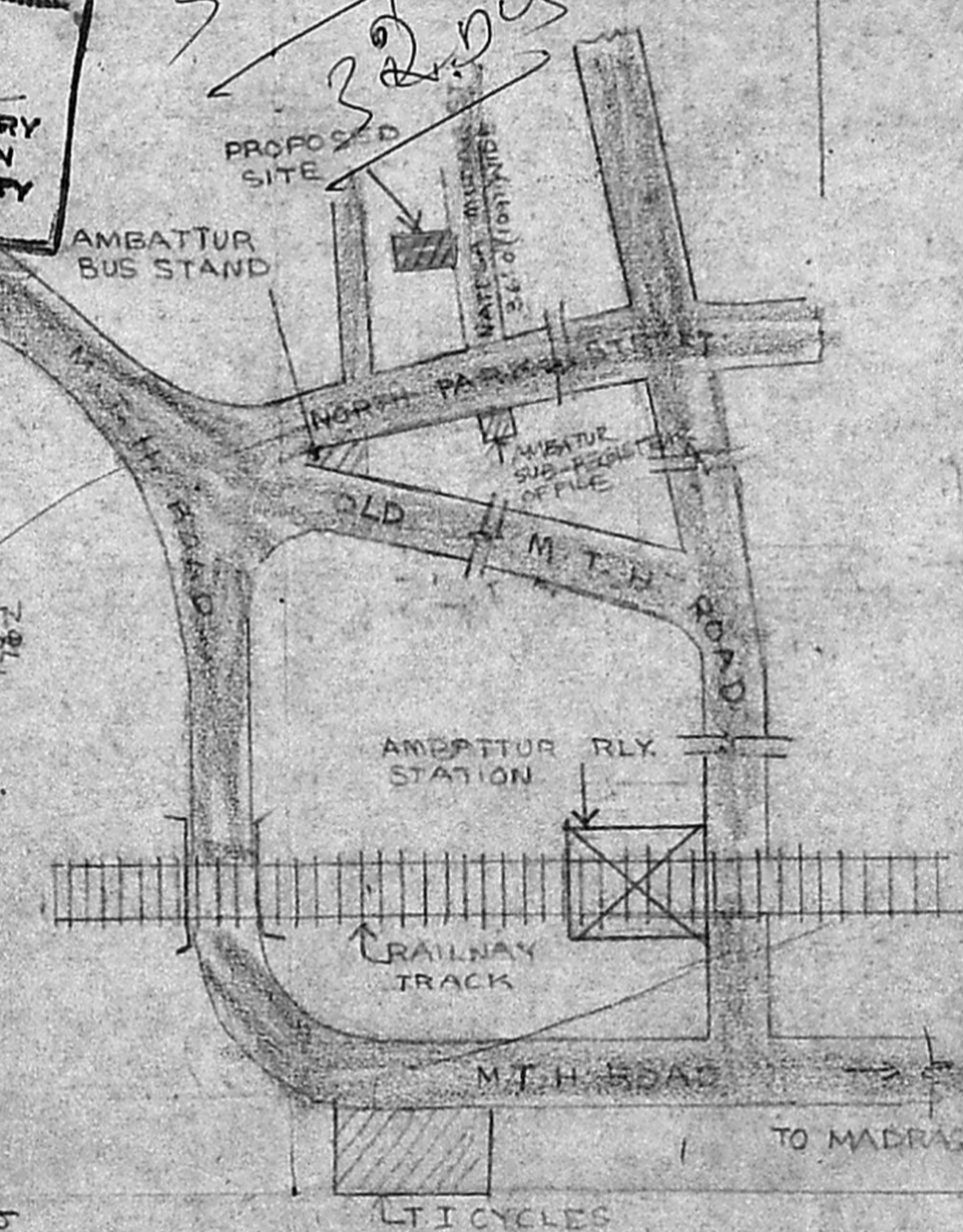

TOPO PLAN (NOT TO SCALE)

COLOUR REFERENCE

PROPOSED WORK — [Solid line]
 ROAD — [Dashed line]
 PLOT BOUNDARY LINE — [Dotted line]

SCHEDULE OF JOINERY

- D1 2'-3" x 7'-0" (914 x 2134) TEAK WOOD FLUSH DOOR
- D2 3'-0" x 7'-0" (914 x 2134) " " " "
- D3 2'-6" x 7'-0" (762 x 2134) " " " "
- W1 5'-0" x 4'-6" (1524 x 1372) TEAK WOOD GLAZED WINDOW
- W2 3'-4" x 3'-0" (1012 " " " "
- V1 3'-0" x 2'-0" (914 x 610) TEAK WOOD GLAZED VENTILATOR
- V2 2'-0" x 2'-0" (610 x 610) " " " "

LICENCED SURVEYOR
 Registered Architect
 No. CA/79/5246
 Licenced Surveyor
 Class-I, No. RA-31
SATNAM SINGH B.Arch. AND
 Architect & Interior Designer
 148 Paravattam High Road
 Keliya, Madras-600 014

OWNER
Shri Kishan Gupta.

PROPOSED CONSTRUCTION IN DOOR NO. 2/59 & 2/59A NATESA MUDALI STREET, VENKATAPURAM, AMBATHUR VILLAGE, CHINGLEPUT DISTRICT. SURVEY NO. 612

SCALE 1" = 8'-0"	DATE
DRAWN B. AMUPHA.	CHECKED
ARCHITECT	JOB NO.
SATNAM SINGH B.Arch. AND ARCHITECT & INTERIOR DESIGNER 4/3 MANDAPAM CROSS ROAD KILPAUK MADRAS-600 010	DRG NO. ①

OVER HEAD WATER TANK
(8'x16'6" X 5'1/2" X 5'2" X 15'2")
(HERMETICALLY SEALED
SCIENTIFICALLY CLOSED)

LIFT MACHINE ROOM
25'0" (2452)

STAIR CASE HEAD ROOM

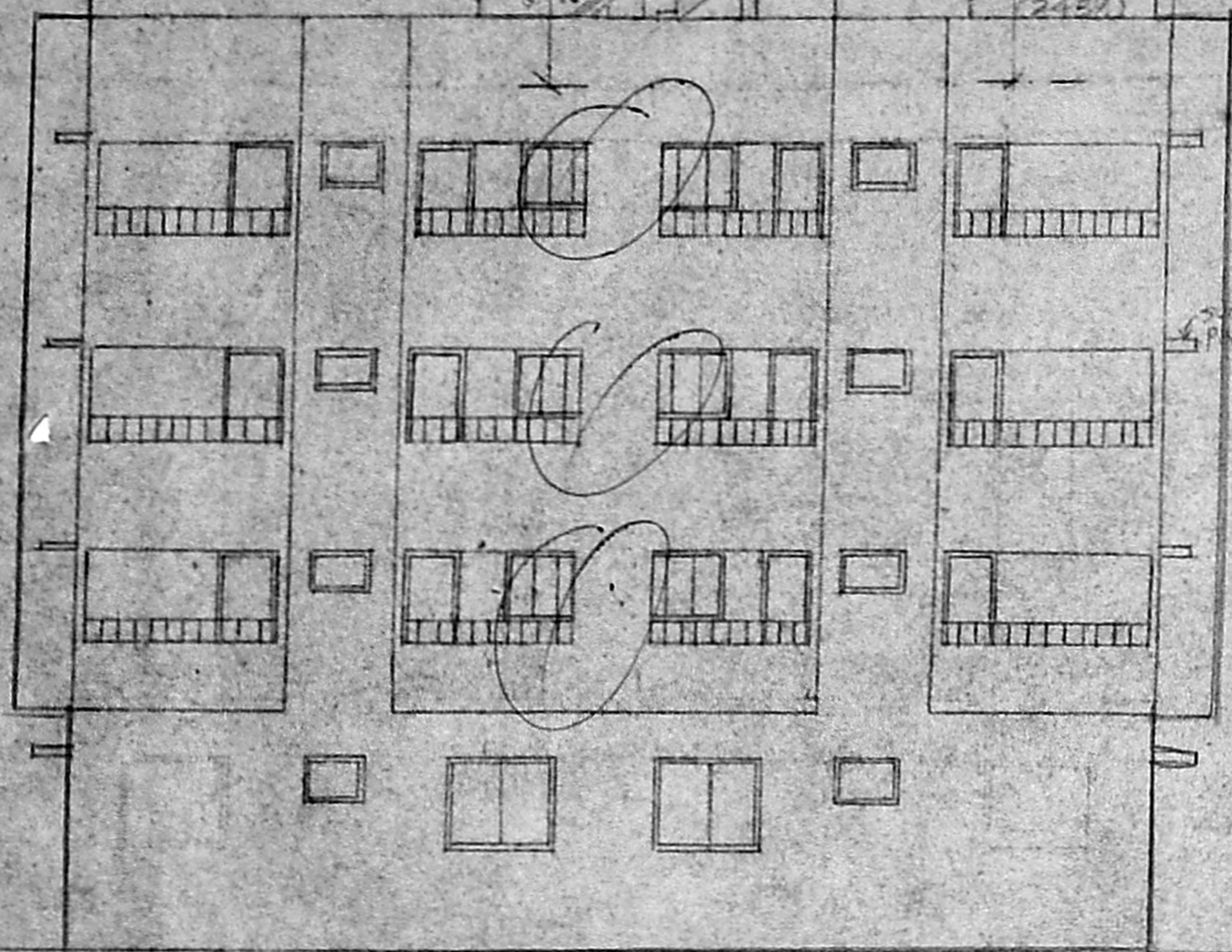

(EAST) ELEVATION

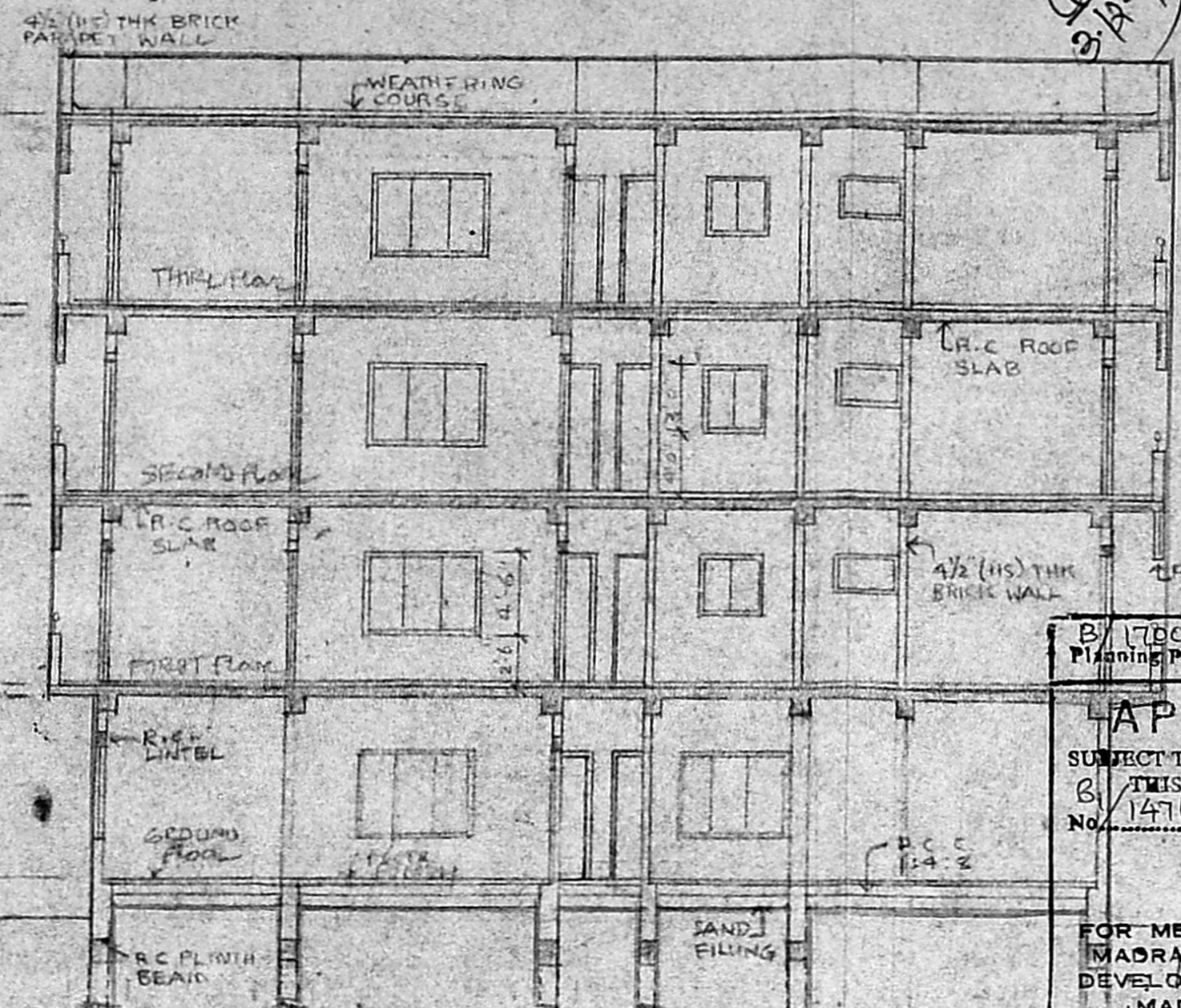

SECTION ON A-B

Revised Plan
3/12/93

B/1700/4675
Planning Permission No. 14761
Date: 14/12/93
APPROVED
SUBJECT TO THE CONDITIONS IN
THIS OFFICE LETTER
FOR MEMBER SECRETARY
MADRAS METROPOLITAN
DEVELOPMENT AUTHORITY
MADRAS - 600 008.

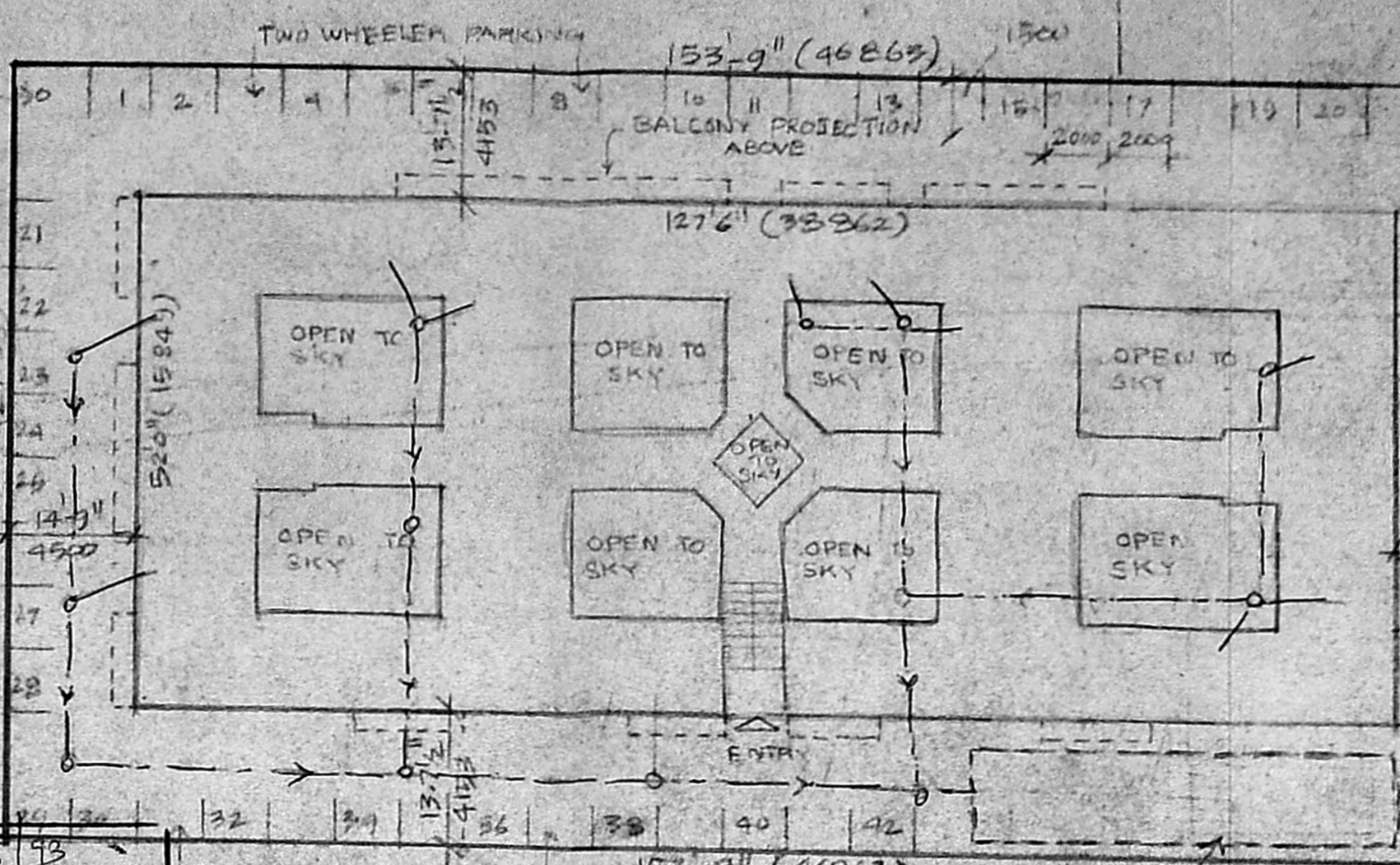

SITE PLAN
SCALE 1:16-0

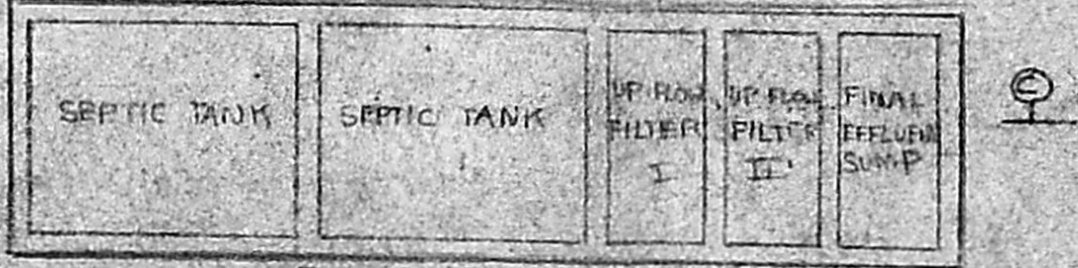

SECTION CC
WASTE WATER DISPOSAL AND
SEWAGE TREATMENT PLANT
SEPTIC TANK DETAILS

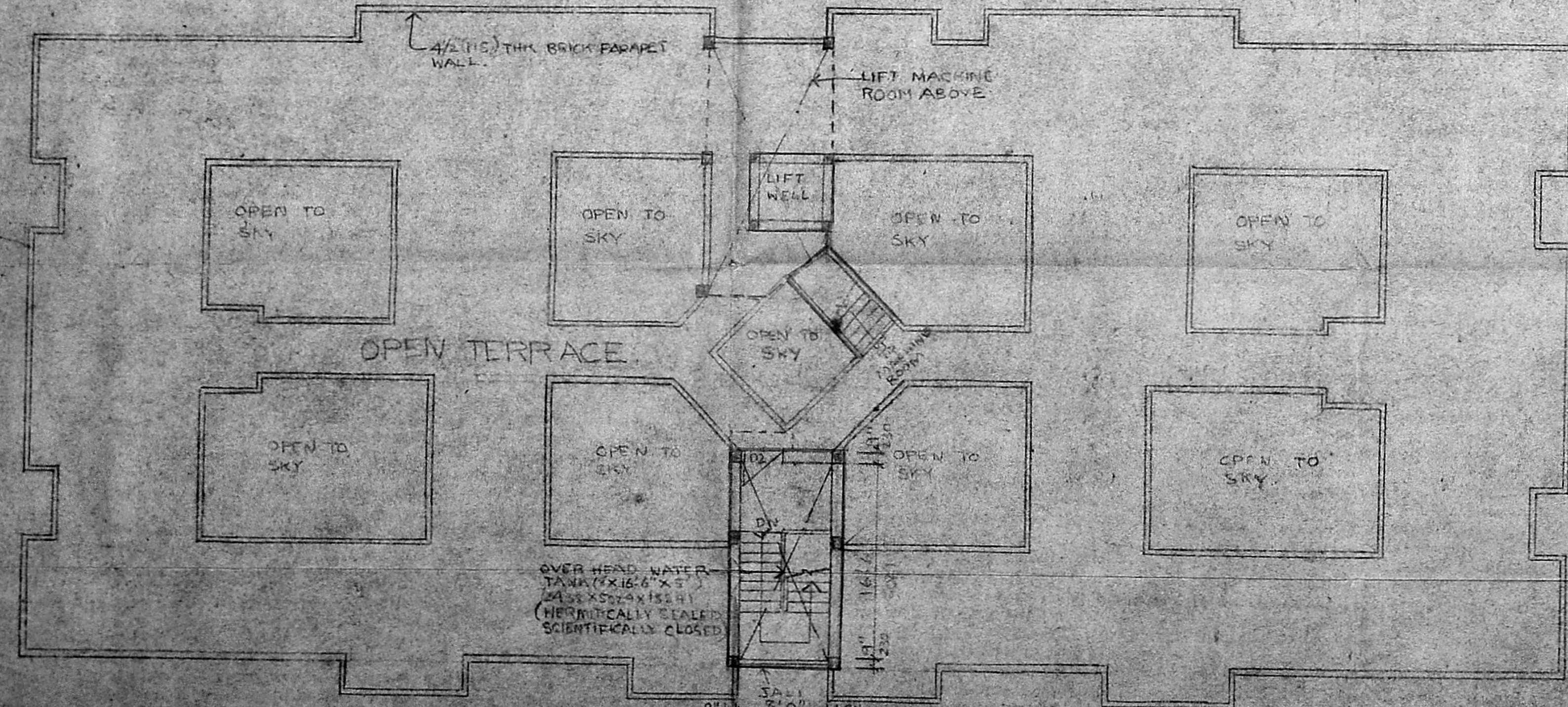
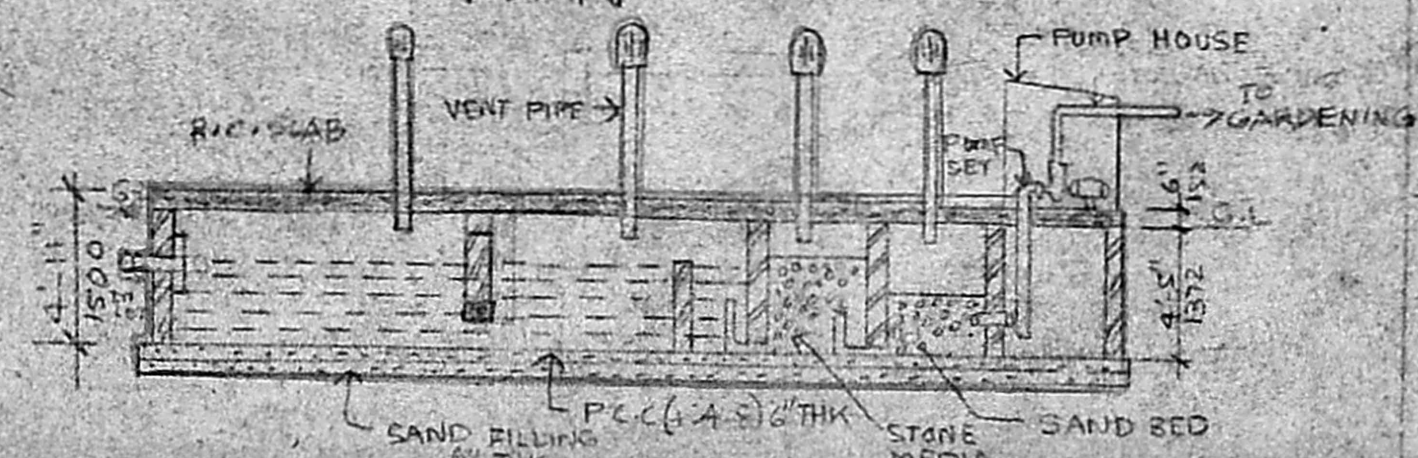

TERRACE FLOOR PLAN

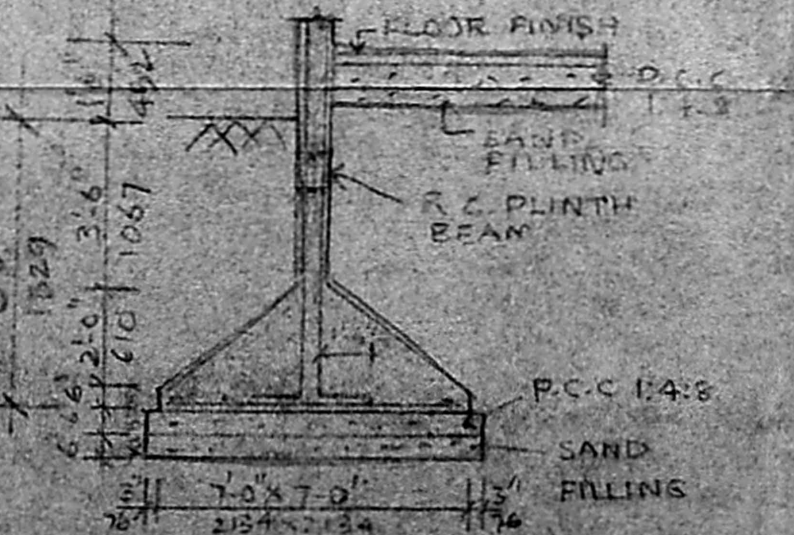

FOUNDATION DETAIL

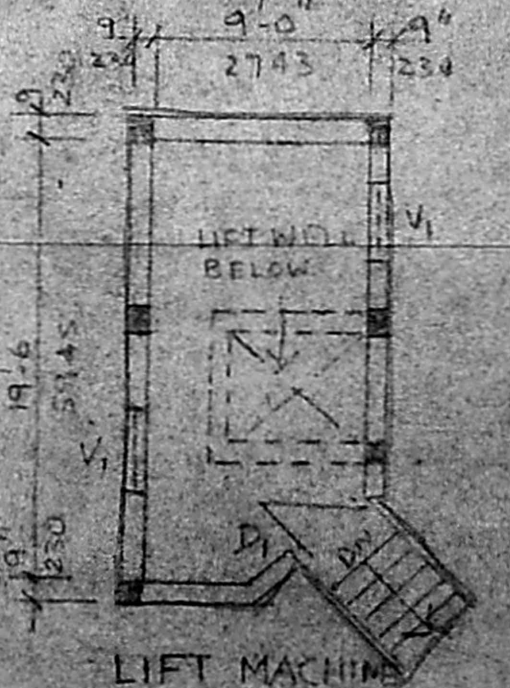

LIFT MACHINE ROOM PLAN

COLOUR REFERENCE

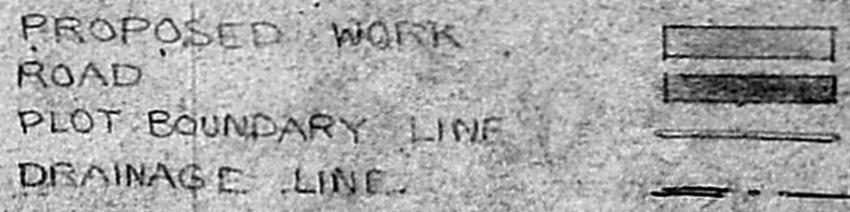

LICENCED SURVEYOR

SATNAM SINGH
Registered Architect
No. CA/79/5246
Licensed Surveyor
Class-4, No. RA-31

SATNAM SINGH B.Arch. AND
ARCHITECT & INTERIOR DESIGNER
148 Puresowatham High Road
Keliya, Madras-600 019

OWNER:
Shri Kishan Gupta.

PROPOSED CONSTRUCTION
IN DOOR NO 2/59 & 2/59A
NATESA MUDALI STREET,
VENKATAPURAM,
AMBATTUR VILLAGE,
CHINGLEPUT DISTRICT.
SURVEY NO. 612

SCALE: 1/8-0	DATE
DRAWN - B. ANUDHA	CHECKED
ARCHITECT	JOB NO.
SATNAM SINGH B.Arch. AND ARCHITECT & INTERIOR DESIGNER 43 MANDYAM CROSS ROAD KILPAURAI MADRAS - 600 019	DRG NO.